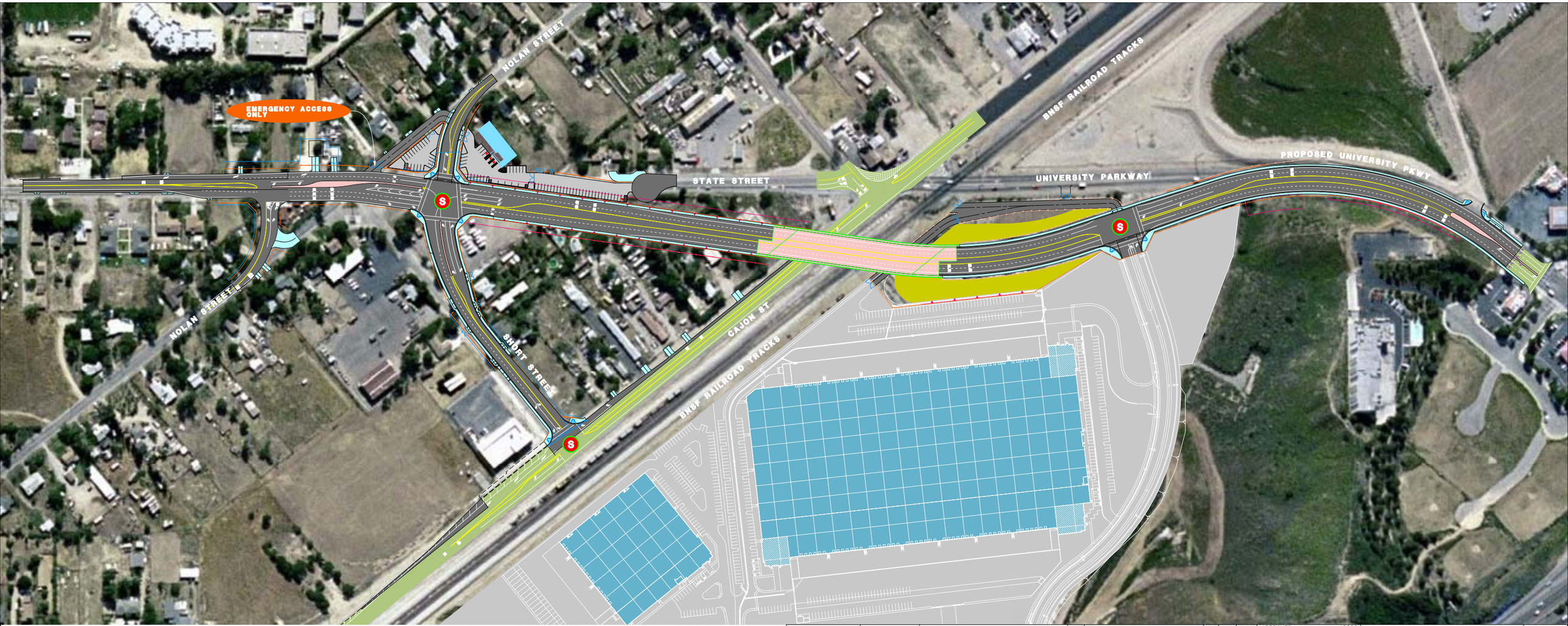

LEGNED

RETAINING WALL
PROPOSED FENCE
PROPOSED RIGHT-OF-WAY
PROPOSED BRIDGE

PROPOSED SIDEWALK & DWY
PROPOSED RAISED MEDIAN
NEW SIGNALIZED INTERSECTION

PROPOSED ROADWAY IMPROVEMENT & STRIPING
NEW STRIPING WORK ONLY

Underground Service Alert
Call: TOLL FREE
1-800
422-4133

LAN
LIM & NASCIMENTO ENG. CORP.
1887 BUSINESS CENTER DR. SUITE 6
SAN BERNARDINO,CA 92408

JAMES FABER R.C.E. 40668
MY LICENSE EXPIRES 12-31-06

DATE

LAN ENG JOB NO. SNBG0201

MARK	REVISIONS	BY	APPR.	DATE

APPROVED _____ 2006

MARK A. LANCASTER, CITY OF SAN BERNARDINO
DEVELOPMENT SERVICES DEPARTMENT-PUBLIC WORKS/ENGINEERING
REGISTERED CIVIL ENGINEER NO. _____
MY LICENSE EXPIRES _____

DRAWN BY:
CHECKED BY:
RECOMMENDED BY:

CITY OF SAN BERNARDINO
DEVELOPMENT SERVICES DEPARTMENT
STATE STREET / UNIVERSITY PARKWAY GRADE SEPARATION

PROPOSED PROJECT CONDITION AFTER IMPROVEMENT

CITY FILE NO

DRAWING NO

SHEET ____ OF ____ SHEETS

...\Exhibit_Impv_AfterV8-2.dgn 3/15/2007 6:28:44 PM